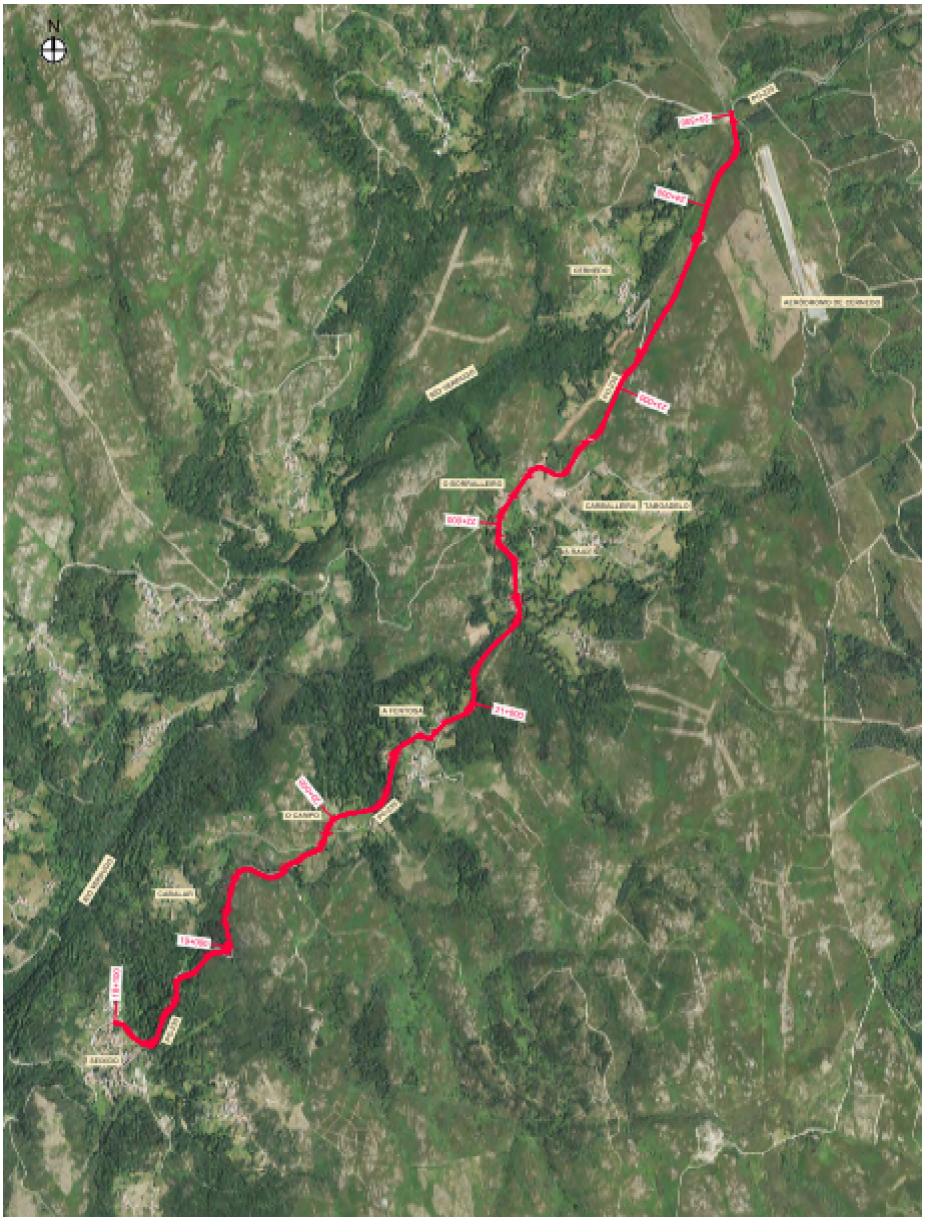
N
AERODROMO DE TORNEDO
CARBALLEIRA
TABOADELO
A FONTOSA
O CAMPO
CARBALEIRA